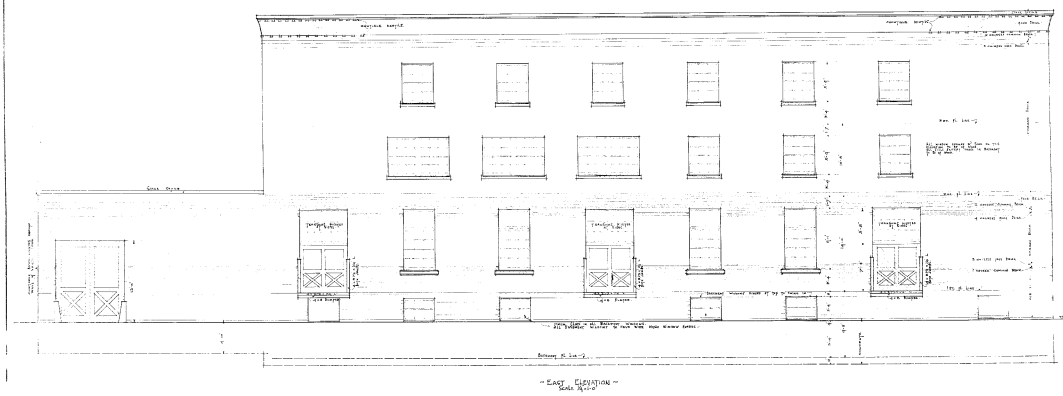

- EAST ELEVATION -
SCALE 1/8"=1'-0"

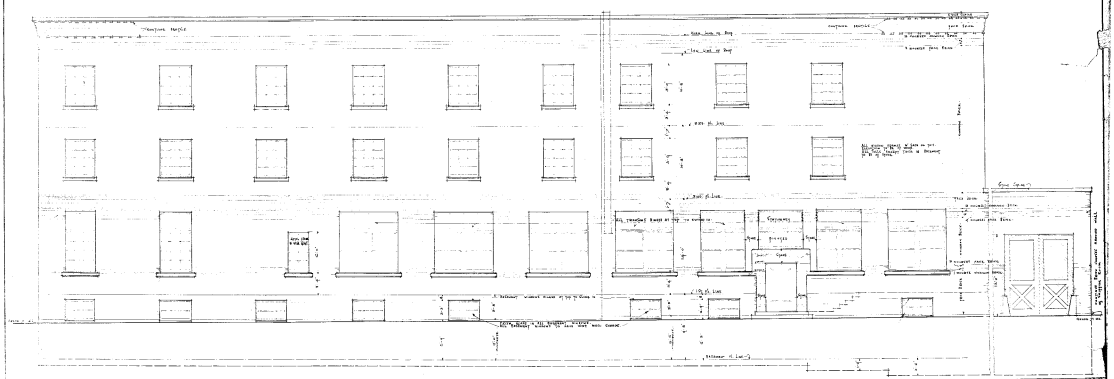

- WEST ELEVATION -
SCALE 1/8"=1'-0"

LITTS - SPENCER - SMITH CO. [illegible]
BUILDERS OF BRICK CHI. ILL.
RICHARD D. SCHMOP, GARDNER & MARRA ARCHITECTS
172 WASHINGTON ST. CHICAGO, ILL. JAN. 1906

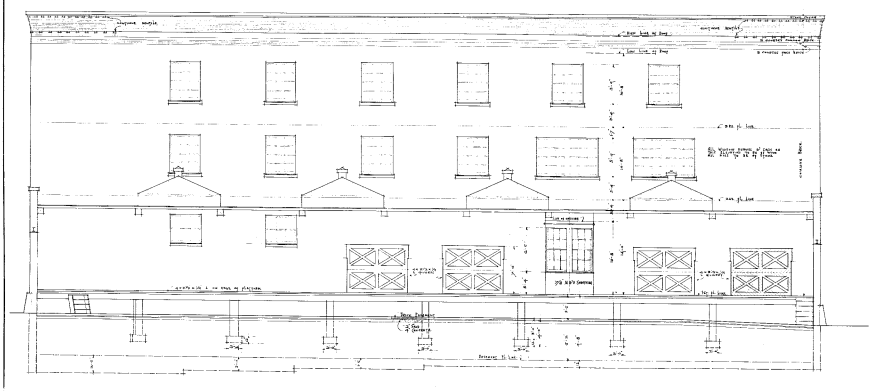

- SOUTH ELEVATION -
SCALE 1/8"=1'-0"

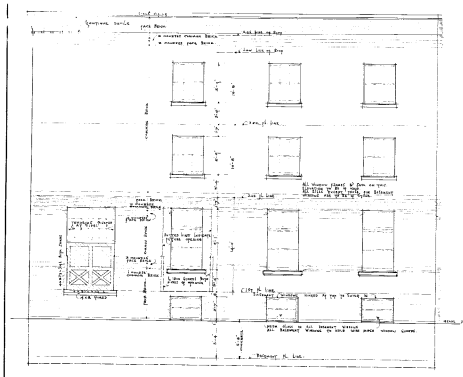

- NORTH ELEVATION -
SCALE 1/8"=1'-0"

LITTS - SPENCER - SMITH CO. [illegible]
BUILDERS OF BRICK CHI. ILL.
RICHARD D. SCHMOP, GARDNER & MARRA ARCHITECTS
172 WASHINGTON ST. CHICAGO, ILL. JAN. 1906

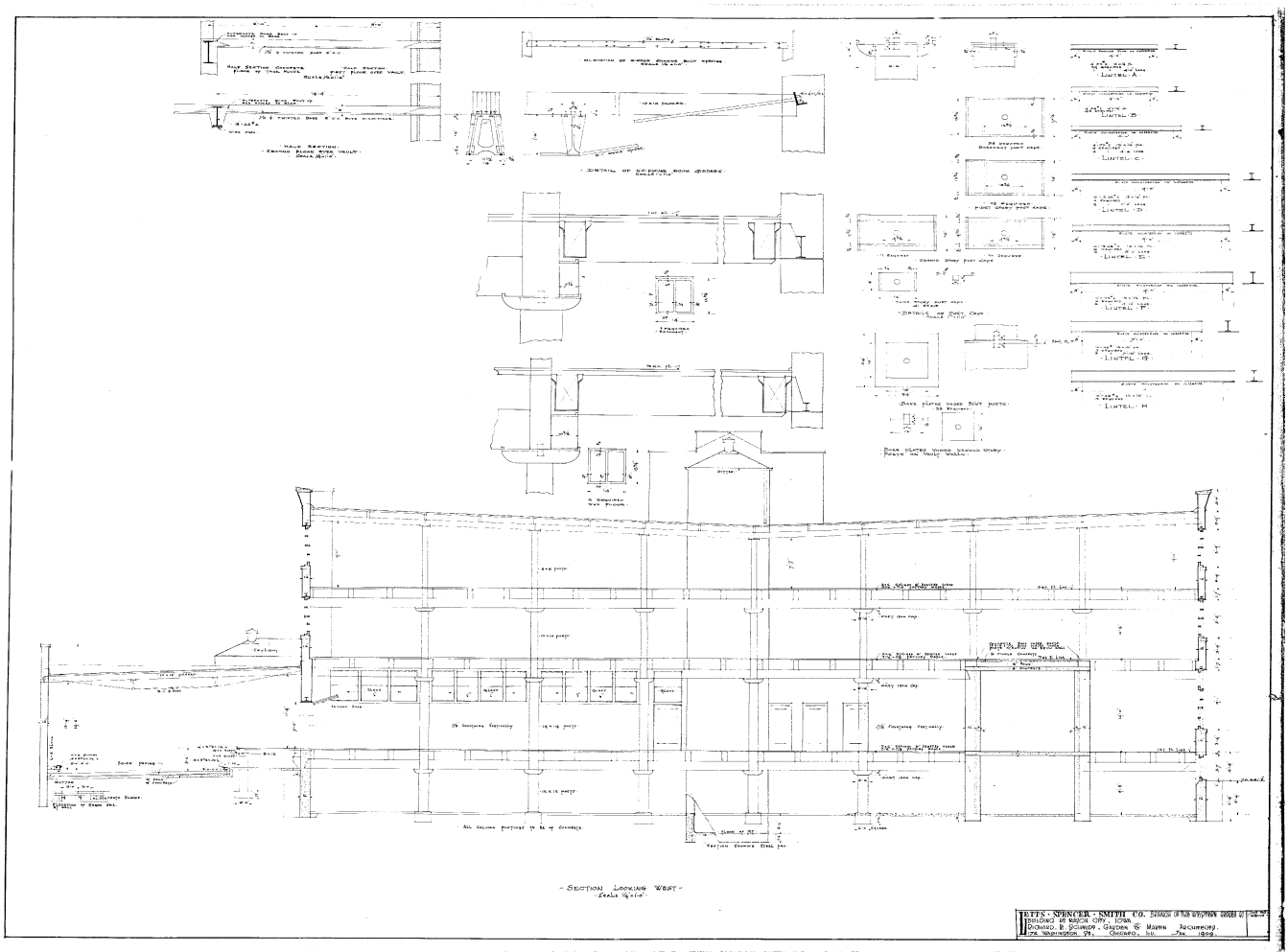

- Section Looking West -
Scale 1/4"=1'-0"

BETTS · SPENCER · SMITH CO. ENGINEERS OF THE WESTERN GROCER CO. PLANT
BUILDING AT MASON CITY, IOWA.
RICHARD B. SCHMIDT · GARDEN & MAURER ARCHITECTS.
176 WASHINGTON ST., CHICAGO, ILL. FEB. 1919.

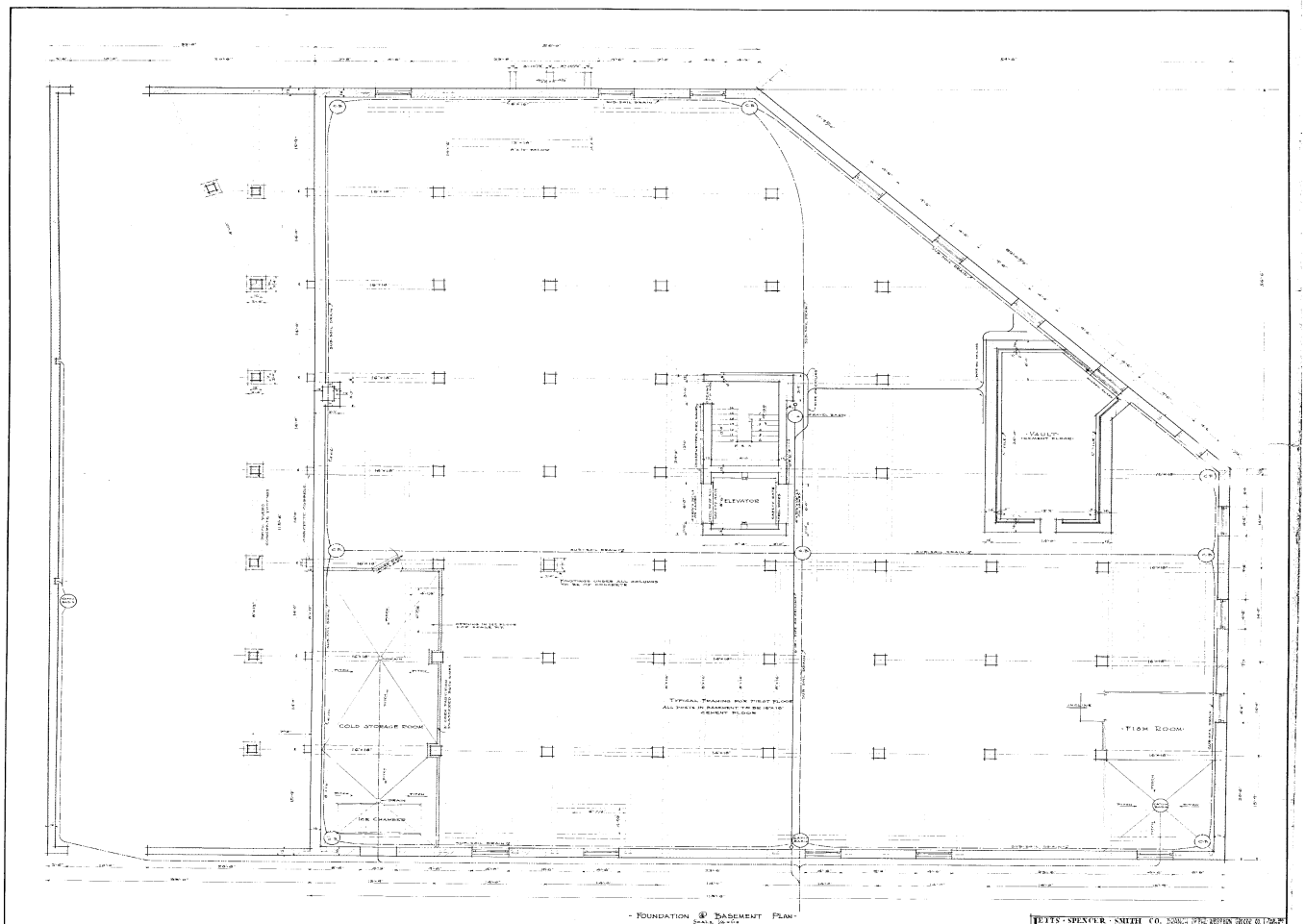

- Foundation & Basement Plan -
Scale 1/8"=1'-0"

BETTS · SPENCER · SMITH CO. ENGINEERS OF THE WESTERN GROCER CO. PLANT
BUILDING AT MASON CITY, IOWA.
RICHARD B. SCHMIDT · GARDEN & MAURER ARCHITECTS.
176 WASHINGTON ST., CHICAGO, ILL. FEB. 1919.

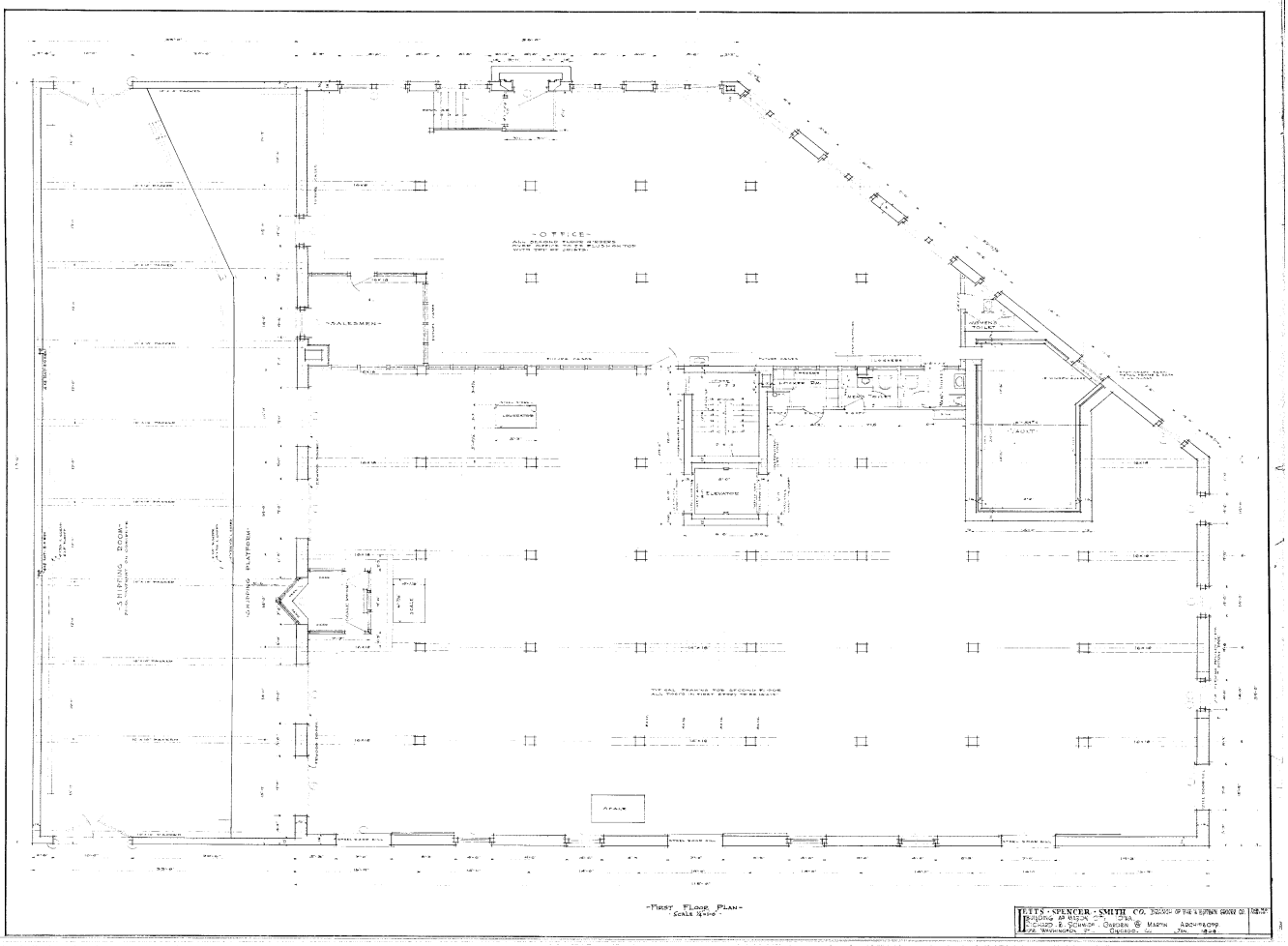

FIRST FLOOR PLAN
SCALE 1/4"=1'-0"

LUTZ - SPENCER - SMITH CO. BRANCH OF THE WESTERN GROCER CO.
BUILDING AT MASON CITY, IOWA.
RICHARD B. SCHMIDT, GENERAL & MARTIN ARCHITECTS
175 WASHINGTON ST. CHICAGO, ILL. JAN. 1929

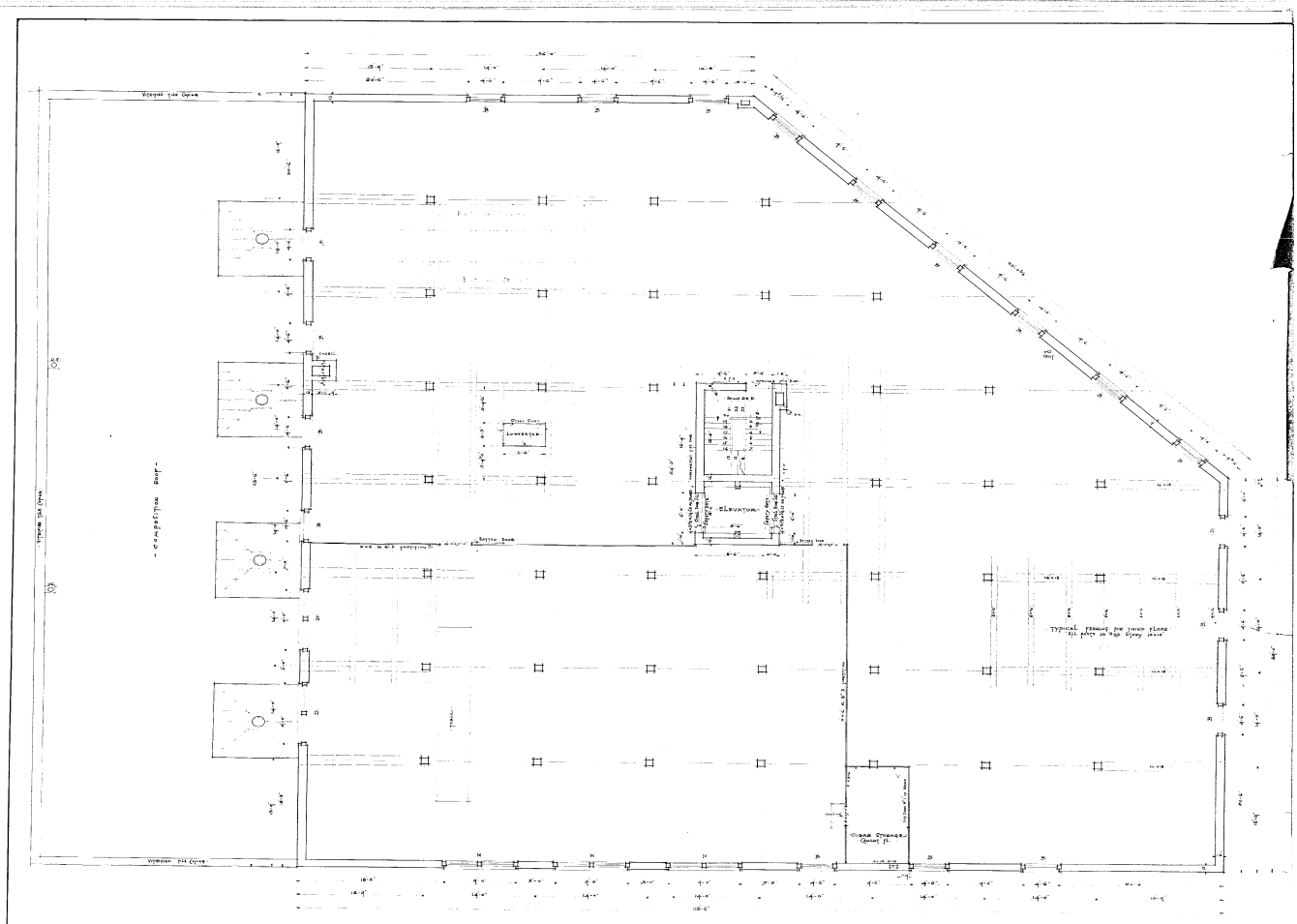

SECOND FLOOR PLAN
SCALE 1/4"=1'-0"

LUTZ - SPENCER - SMITH CO. BRANCH OF THE WESTERN GROCER CO.
BUILDING AT MASON CITY, IOWA.
RICHARD B. SCHMIDT, GENERAL & MARTIN ARCHITECTS
175 WASHINGTON ST. CHICAGO, ILL. JAN. 1929

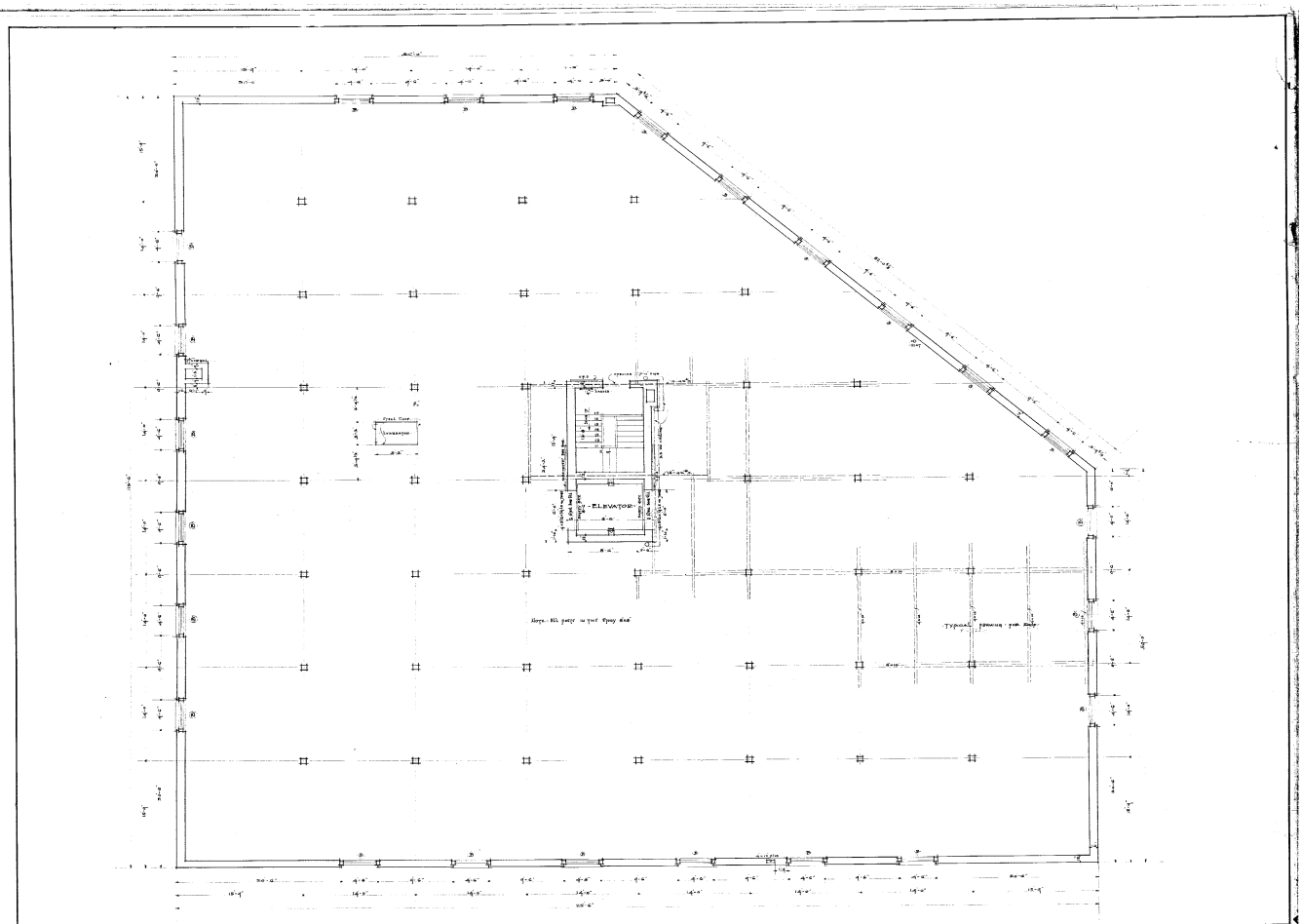

-THIRD FLOOR PLAN-
SCALE 1/8"=1'-0"

LETTS - SPENCER - SMITH CO. BRANCH OF THE WESTERN LOCKING CO.
BUILDING AT MASON CITY, IOWA.
RICHARD B. SCHMOR - GARDEN & MANWA - ARCHITECTS
172 WASHINGTON ST. CHICAGO, ILL. JAN. 1909.

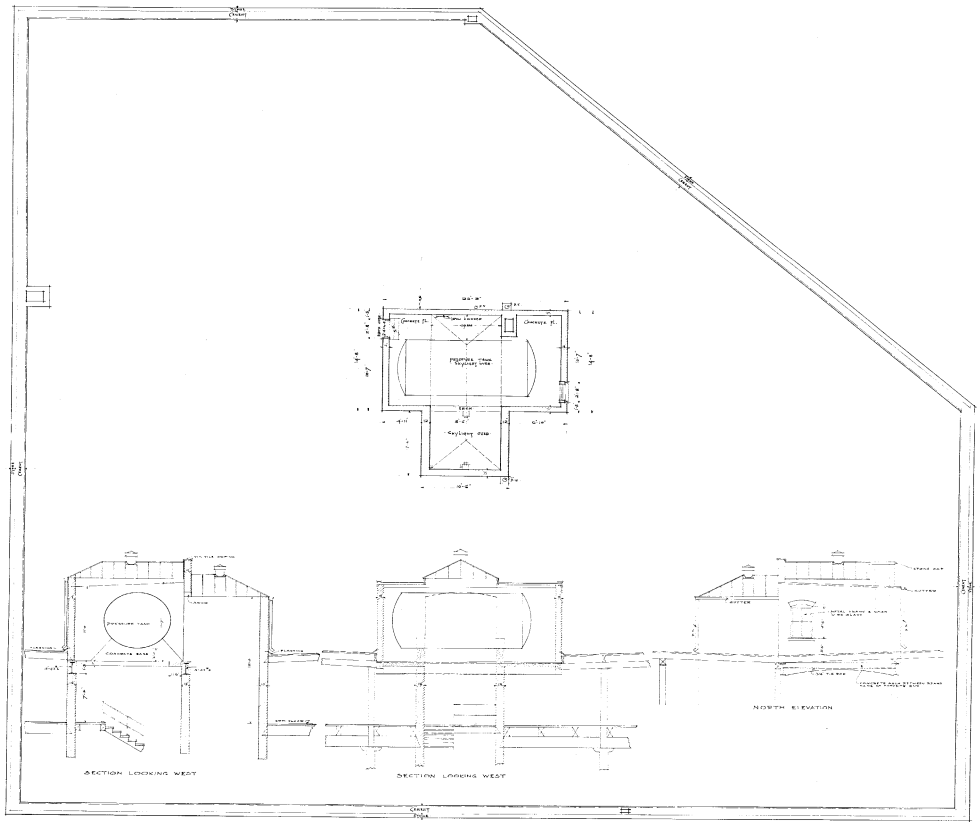

-ROOF PLAN-
SCALE 1/8"=1'-0"

LETTS - SPENCER - SMITH CO. BRANCH OF THE WESTERN LOCKING CO.
BUILDING AT MASON CITY, IOWA.
RICHARD B. SCHMOR GARDEN & MANWA ARCHITECTS
172 WASHINGTON ST. CHICAGO, ILL. JAN. 1909.